



SELF-ADHERENT SCAR CARE DRESSING WITH SOFT SILICONE

- Thin, flexible and discreet
- No additional fixation required
- Conforms well to body contours
- Can be worn during daily activities

Film/nonwoven backing

- Thin and discreet
- Conformable
- Non-absorbent polyurethane and viscose nonwoven laminate
- Moisture vapour permeable
- Waterproof

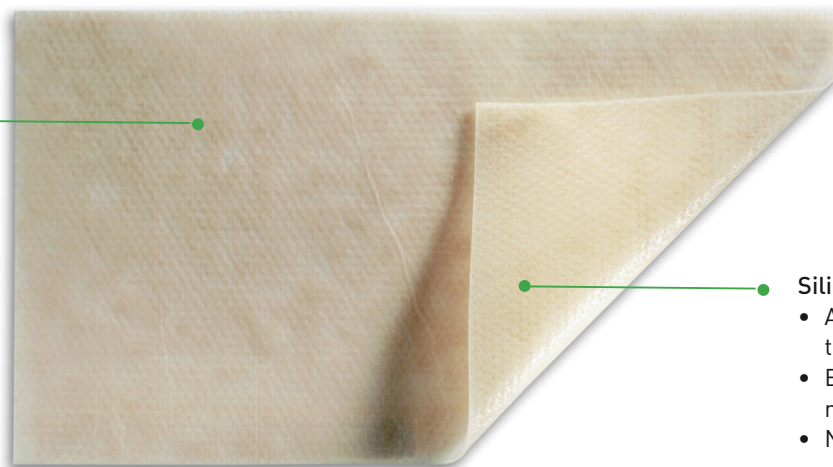

Silicone contact layer

- Adheres gently to fragile tissue and skin
- Ensures removal with minimal pain and trauma
- No extra fixation required

Safetac[®]
TECHNOLOGY

Safetac[®] technology

Safetac[®] technology. Less trauma. Less pain.™

Safetac is a patented soft silicone adhesive technology. Dressings with Safetac technology are atraumatic both during wear and upon removal. These dressings minimize trauma to the wound and the surrounding skin, which minimizes pain to the patient. They also prevent maceration by sealing around the margin of the wound to protect peri-wound skin.

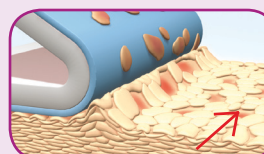

Skin stripping occurs with traditional adhesive

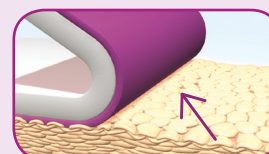

No skin stripping occurs with Safetac

How Mepiform works

Topical Silicone has been shown to have a positive impact on hypertrophic and keloid scars.^{1 2} It may take from 3 to 12 months or longer to improve an old scar, depending on the condition of the scar tissue. For prophylactic treatment, Mepiform should be used for 2 to 6 months, depending on the condition of the scar tissue.

References:

1. Quinn KJ (1987), Burns 13:33-40; Ahn ST et al (1991), Arch Surg 126:499-504; Dockery GL et al (1994, J Foot Ankle Surg 33:110-19; Katz BE (1995) Cutis 56:65-7; Carney SA et al (1994) Burns 20:163-7.
2. J.I Colum Maján, JoWC, Vol. 15, No 5 (5), 2006

Areas of Use

Mepiform is designed for the management of:

- Old and new hypertrophic and keloid scars
- Recently closed wounds to help minimize scar formation

Precautions

Should skin irritation occur, discontinue use of Mepiform until symptoms disappear, then resume treatment, gradually increasing the wear time each day.

How to use Mepiform

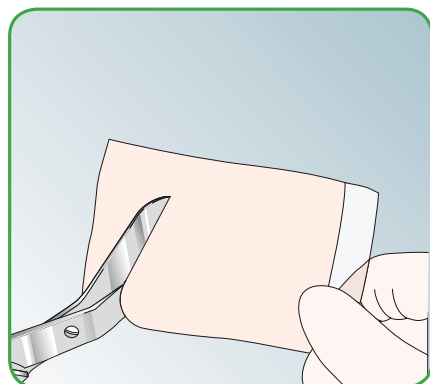

1. Ensure wound is fully healed and sutures have been removed. If necessary, cut to size, allowing the dressing to overlap the scar treatment area by at least 1cm.

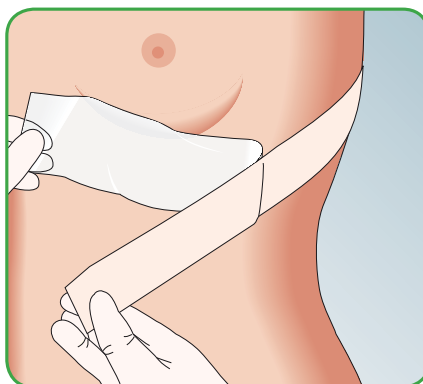

2. Remove the release film and apply. Mepiform should be worn 24 hours a day. Remove the dressing daily to inspect and cleanse the area and then reapply.

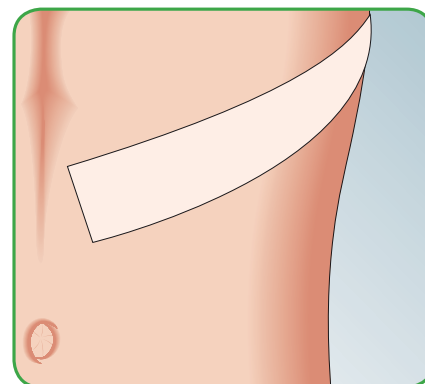

3. Under normal conditions, the same dressing can be used for 7-14 days or longer. For optimum results, Mepiform should be used for 2-4 months or longer depending on the condition and age of the scar tissue. To ensure maximum effectiveness, Mepiform should be applied when the scar is newly formed.

Mepiform



Benefits of Mepiform

- Self adherent; no additional fixation required
- Thin, flexible and discreet
- Can be worn during daily activities
- Comfortable, conformable and easy to use
- The same dressing can be used for 7-14 days or more depending on skin condition and area of use.

Mepiform Assortment

Art. no	Size cm	Pcs/box	Pcs/case
293100	4 x 30	5	50
293200	5 x 7.5	5	25
293400	10 x 18	5	35